

PREORDER NOW:
Shipping mid-August 2015



NEW PRODUCT

DPWALL 2015 FEATURES

- ▲ Windows® Vista, 7, 8, and 10 compatible
- ▲ Enhanced interface to provide better user feedback with highlighted text and labeled tabs
- ▲ Keyboard shortcuts added for power users
- ▲ AASHTO LRFD 7th Edition
- ▲ AASHTO standard specifications
- ▲ Enhanced graphics
- ▲ PDF reports
- ▲ Supports live load surcharge loading
- ▲ Supports variable back slope conditions
- ▲ Water table computations
- ▲ Stability checks
- ▲ Single and double reinforcement design for stem
- ▲ Design adequacy check

For additional information on DPWall or to place an order, please contact
Daryl D. Burns, PE
Director of Specialty Precast Services
607-231-6613
dburns@delta-eas.com

DPWALL 2015

PRELIMINARY WALL DESIGN AND MATERIALS ESTIMATING SOFTWARE

WHAT IS DPWALL 2015?

DPWall is a unique program developed and licensed by **Delta Engineers, Architects & Land Surveyors, P.C. (Delta)** specifically designed to allow precast manufacturers the ability to determine member thickness and reinforcing requirements for concrete cantilever style retaining walls. DPWall runs as an independent application on Windows® computers. Projects submitted to **Delta** through DPWall are expedited in our project development pipelines and are typically completed in three business days.

HOW DPWALL 2015 WORKS

The powerful built-in design function in DPWall analyzes each structure based on a user defined set of conditions including live load, retained depth and water table depth. The program continually tells the user if the design is adequate through a series of RED and GREEN indicator fields. A percent field next to the RED/GREEN light shows how far over or under the current attribute is from the required value.

WHAT DPWALL 2015 DELIVERS

DPWall output displays and prints total concrete quantity in both cubic yards and weight. Rebar quantities are displayed in pounds. The compliant design can be immediately transmitted to **Delta** for review and stamping by a licensed Engineer. Detailed calculations sealed by a professional engineer (limited to certain states) can be requested as well.

DPWALL INTERFACE

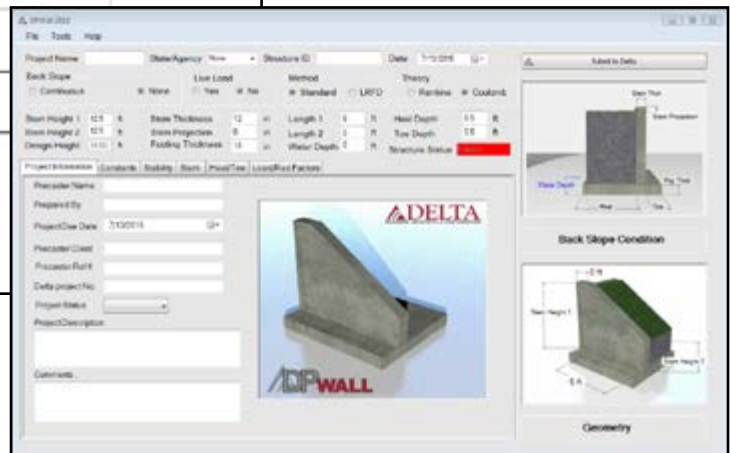
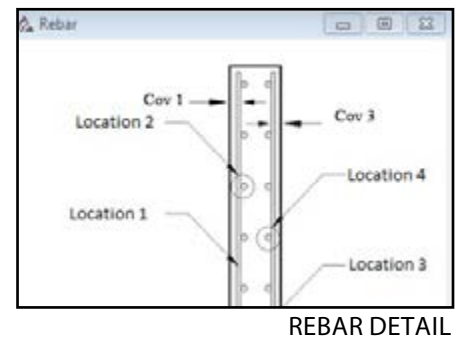
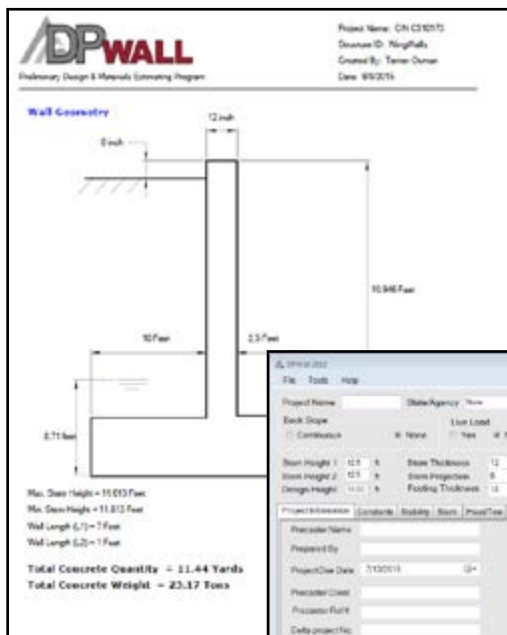

FACILITIES

TRANSPORTATION

SPECIALTY PRECAST

ENVIRONMENTAL

SURVEY & MAPPING

"We are a seamless extension of our clients' organizations"



2015 Release Software Order Form

**PREORDER
Today
Only \$495!**

Company Name: _____

Contact Name: _____ **Email:** _____

Address: _____

City _____ **State** _____ **Zip:** _____

County (NYS Only): _____

Phone Number: _____ **Fax Number:** _____

Item #:	Description	QTY.	Price per license	Subtotal
01	DPWall Software*	_____	\$495.00 x Qty	_____
			Subtotal:	_____
			Tax (NYS Only):	_____
				TOTAL: _____

* Return Policy: If not completely satisfied, return within 30 days for full refund.

Payment type, please select one:

VISA/MC/Discover:

Card # _____ **Name on card:** _____

Exp. Date: _____ **Code on card:** _____

Signature: _____ **Date:** _____

CHECK Enclosed: (Please email form to [Daryl D. Burns, PE](mailto:dburns@delta-eas.com) and send check to the address below attention Daryl Burns, PE. Make checks payable to Delta Engineers, Architects, & Land Surveyors, PC)

Email PDF form to: [Daryl D. Burns, PE](mailto:dburns@delta-eas.com)

Delta Engineers, Architects, & Land Surveyors, PC | 860 Hooper Road, Endwell, NY 13760

Phone: 607-231-6613 | Email: dburns@delta-eas.com



FACILITIES

TRANSPORTATION

SPECIALTY PRECAST

ENVIRONMENTAL

SURVEY & MAPPING

"We are a seamless extension of our clients' organizations"